

KEY + AREAS SQM		
AREA		SQM
1	ENTRANCE HALL	11
2	STAIR WELL	8
3	LOUNGE (double volume)	32
4	DINNING ROOM	28
5	KITCHEN	28
6	BUTLER KITCHEN	16
7	POWDER ROOM	4
8	LAUNDRY ROOM	14
9	MUD ROOM	8
10	PRAYER ROOM	9
11	SERVANTS QUARTERS	15
12	GUEST BEDROOM	30
13	HALL WAY	5
		208

UNIT 03 - GROUND STOREY

FLOOR LAYOUT

PROJECT

DRAWING NUMBER

REVISION

DRAWING STATUS

DO NOT SCALE OFF THIS DRAWING
All dimensions are given in good faith and believed to be correct.
If in doubt please consult the AUTHOR.
All content may subject to change.
Drawing to be read in conjunction with ENGINEER'S DRAWING.

VIVANT MONTEITH
10 MONTEITH - DURBAN NORTH

RS56/S/2024

28

FOR INFORMATION ONLY

SCALE

DATE

AUTHOR

AS SHOWN

06/08/2024

MR

ALL DRAWINGS ARE COPYRIGHT OF ROSAY GROUP



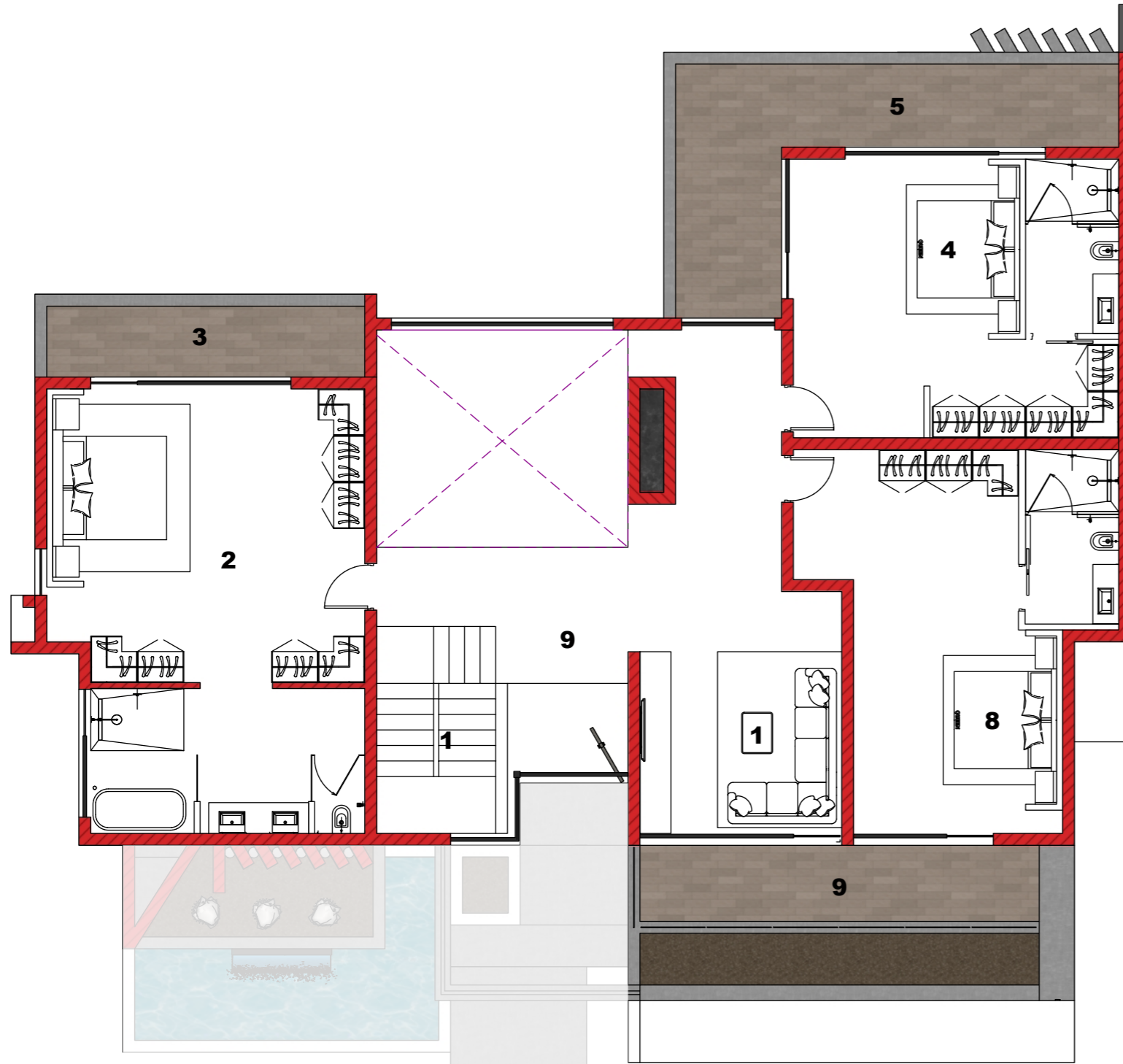

KEY + AREAS SQM		
AREA		SQM
1	PYJAMA LOUNGE	17
2	MASTER BEDROOM 1	50
3	BALCONY 1	10
4	BEDROOM 2	35
5	BALCONY 2	23
6	BEDROOM 3	37
7	BALCONY 3	12
8	HALL WAY	23
		209

UNIT 03 - FIRST STOREY

FLOOR LAYOUT

DO NOT SCALE OFF THIS DRAWING
 All dimensions are given in good faith and believed to be correct.
 If in doubt please consult the AUTHOR.
 All content may subject to change.
 Drawing to be read in conjunction with ENGINEER'S DRAWING.

ALL DRAWINGS ARE COPYRIGHT OF ROSAY GROUP

PROJECT

VIVANT MONTEITH
 10 MONTEITH - DURBAN NORTH

DRAWING NUMBER

RS56/S/2024

SCALE

AS SHOWN

REVISION

28

DATE

06/08/2024

DRAWING STATUS

FOR INFORMATION ONLY

AUTHOR

MR

